Start
User Login & Authentication
Verify User Role
Student
Faculty
Admin
Access Student Dashboard
View Timetable & Attendance
Check Grades & Performance
Process Fee Payment
Access Faculty Dashboard
Upload Grades & Attendance
Manage Course Materials
Access Admin Dashboard
Manage Student Admissions
Generate Analytics Reports
Send Notifications & Alerts
Synchronize Data Across Modules
End

User Authentication and Token Generation Flow

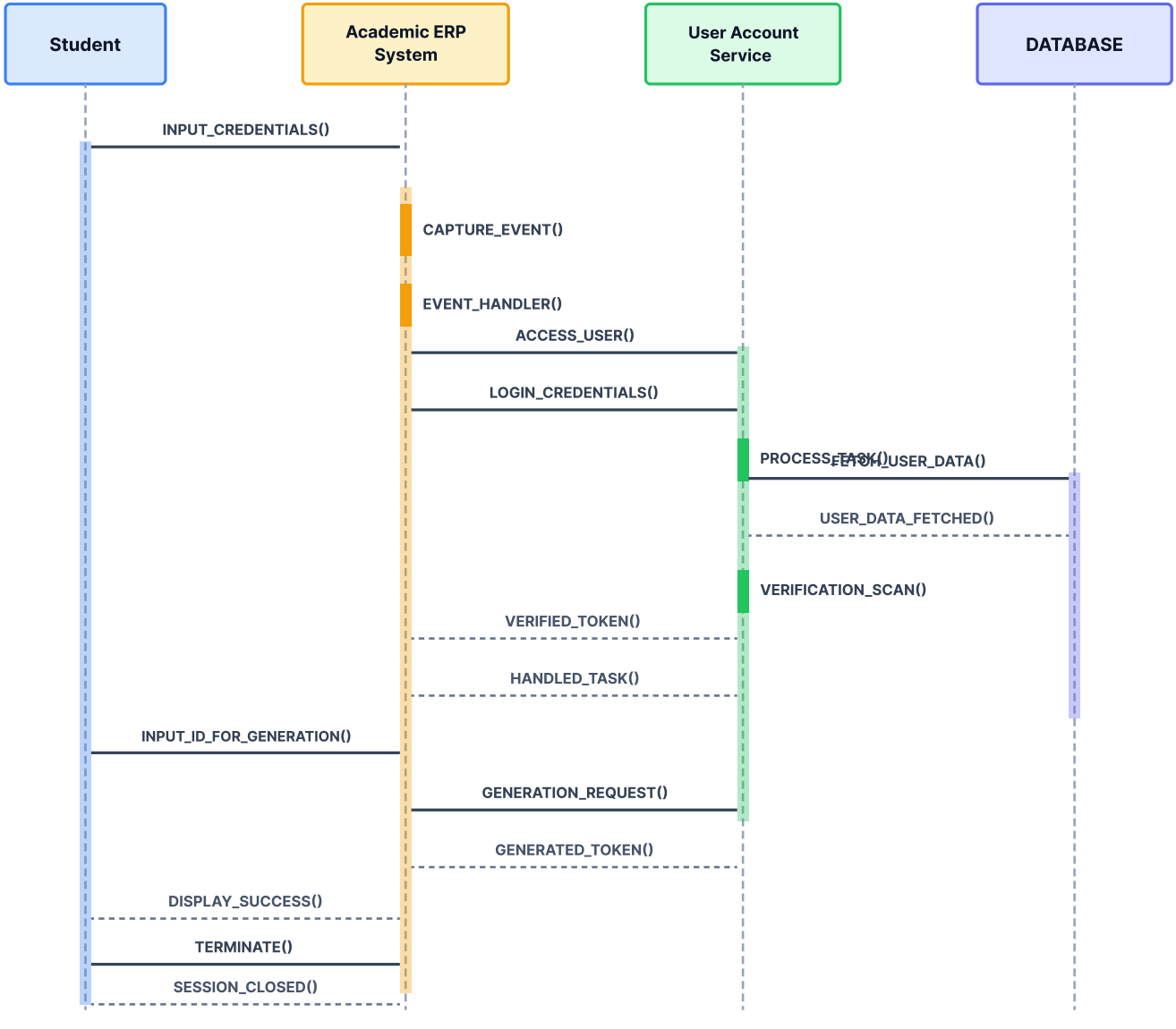

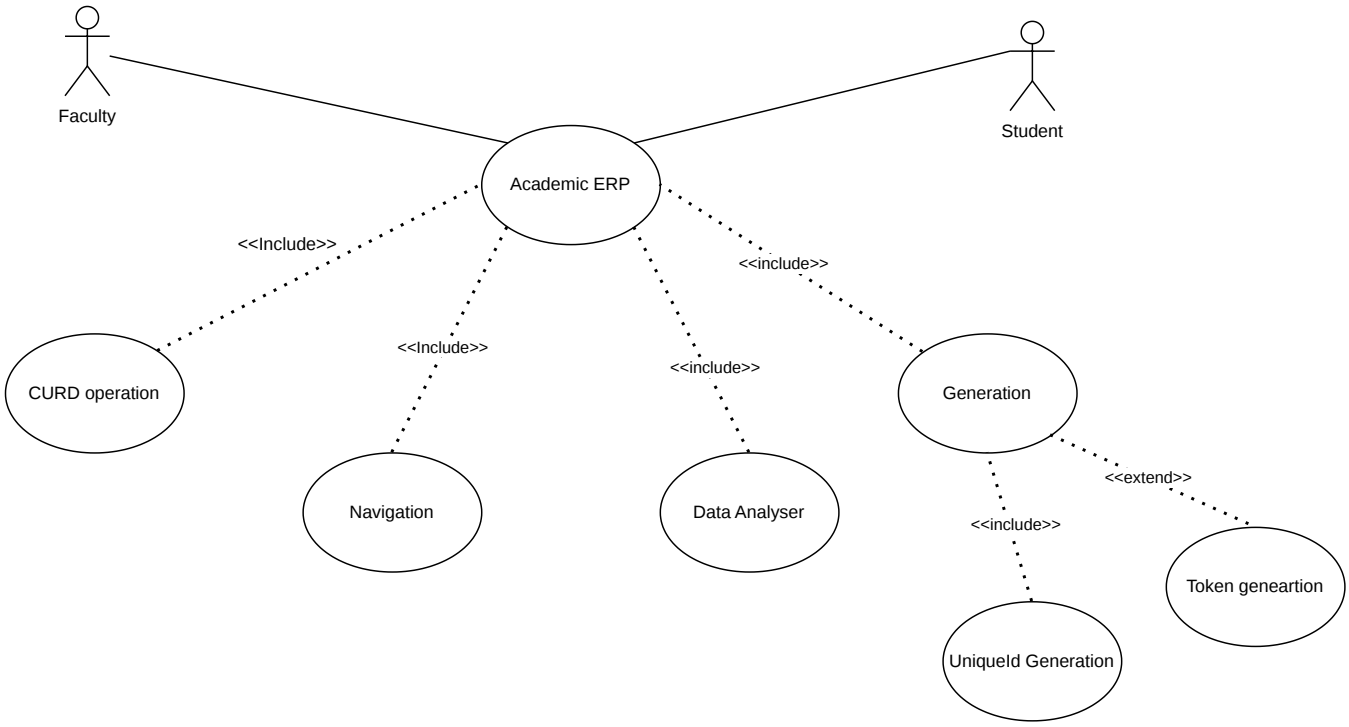
Faculty
Student
Academic ERP
<<Include>>
<<Include>>
<<include>>
<<include>>
CURD operation
Navigation
Data Analyser
Generation
<<extend>>
<<include>>
Token geneartion
UniqueId Generation

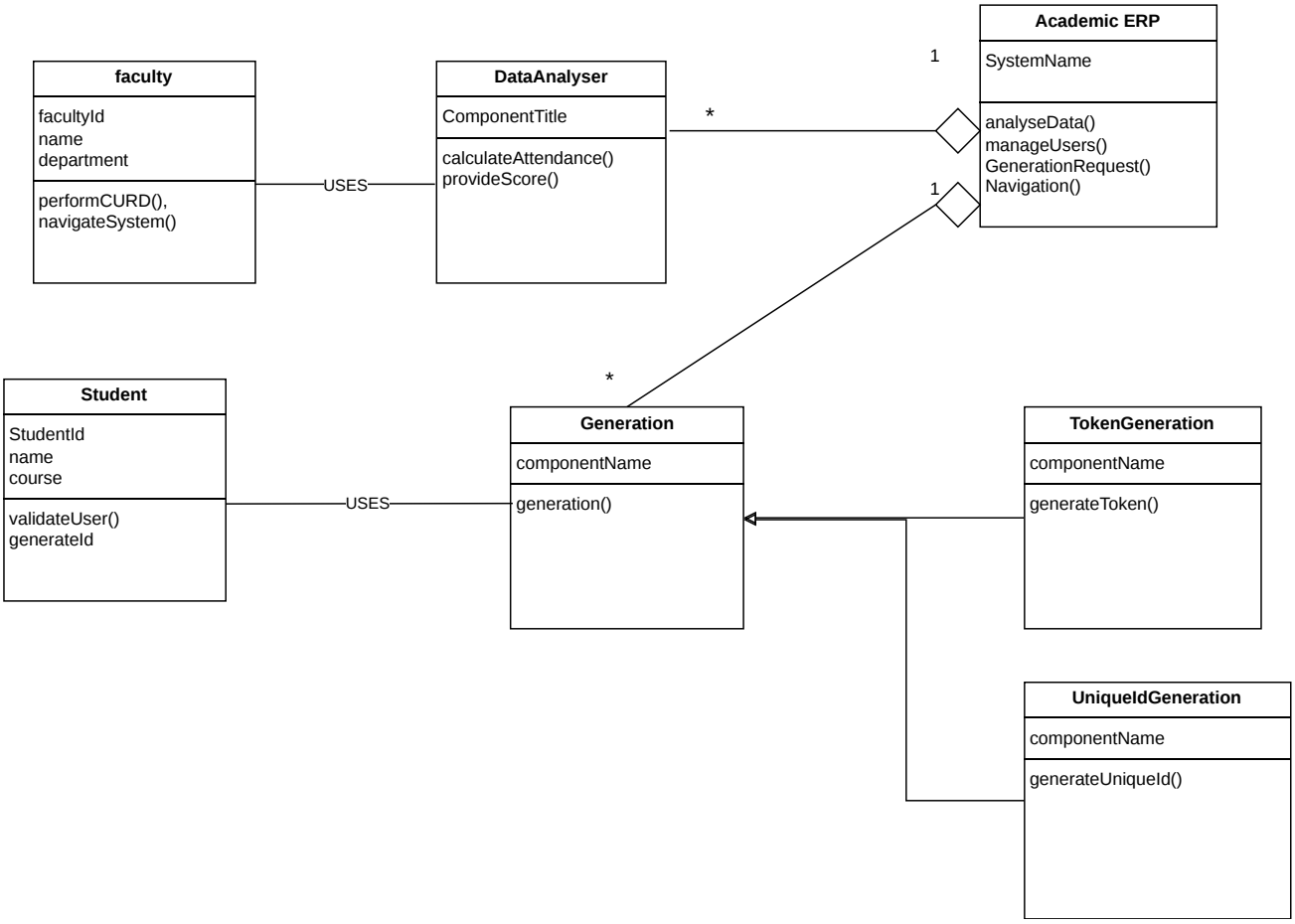
faculty
facultyId
name
department
performCURD(),
navigateSystem()
USES
DataAnalyser
ComponentTitle
calculateAttendance()
provideScore()
*
1
Academic ERP
SystemName
analyseData()
manageUsers()
GenerationRequest()
Navigation()
1
*
Student
StudentId
name
course
validateUser()
generateId
USES
Generation
componentName
generation()
TokenGeneration
componentName
generateToken()
UniqueIdGeneration
componentName
generateUniqueId()